

Materials (see also dwg ref.):

1. natural slate tile
2. Red facing brickwork
3. Horizontal timber cladding-Black
4. Aluminium clad window-Grey

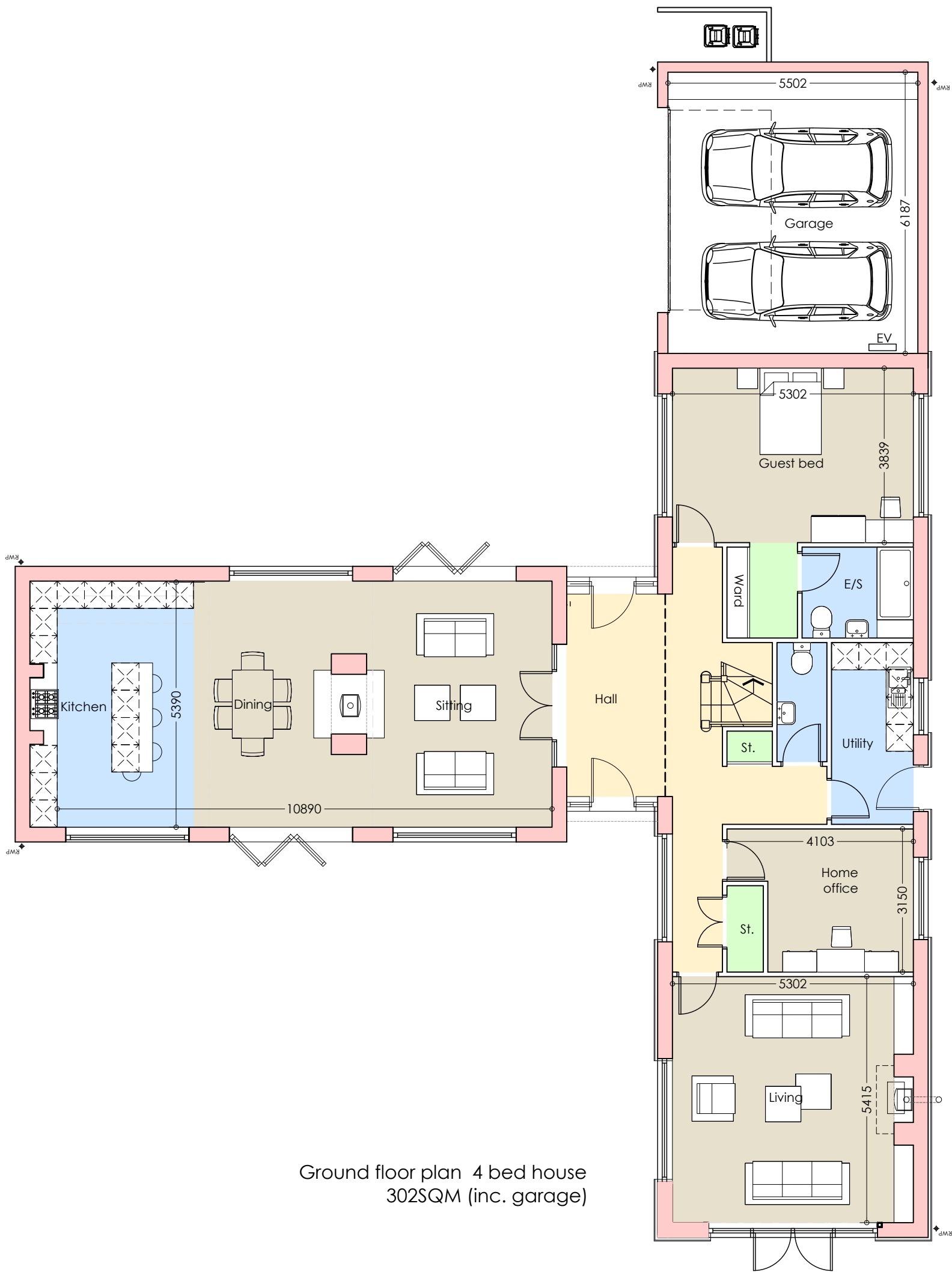

Ground floor plan 4 bed house
302SQM (inc. garage)

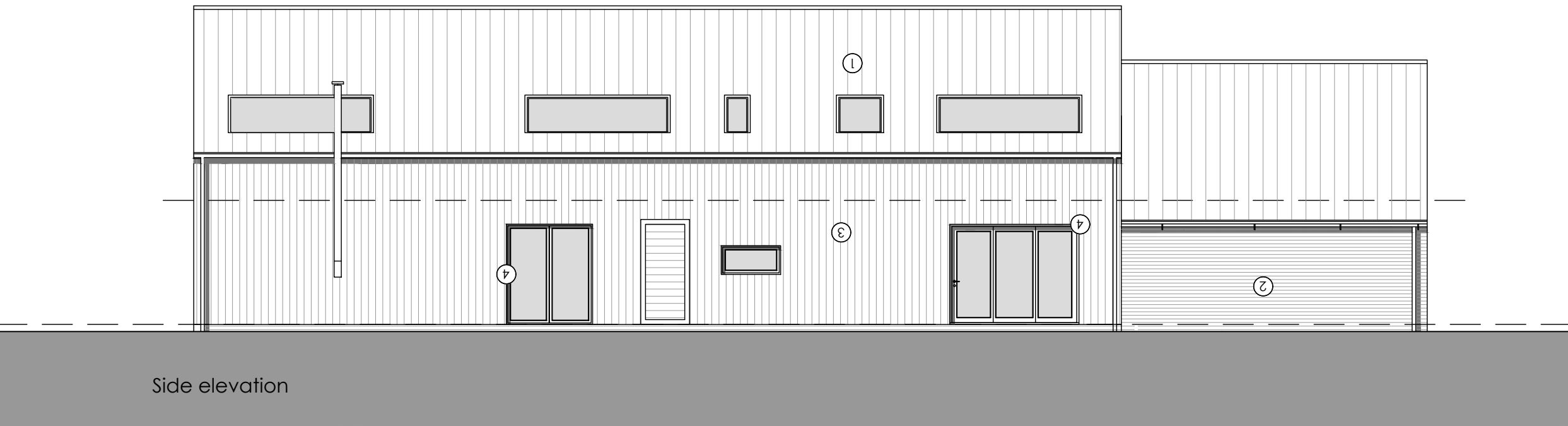
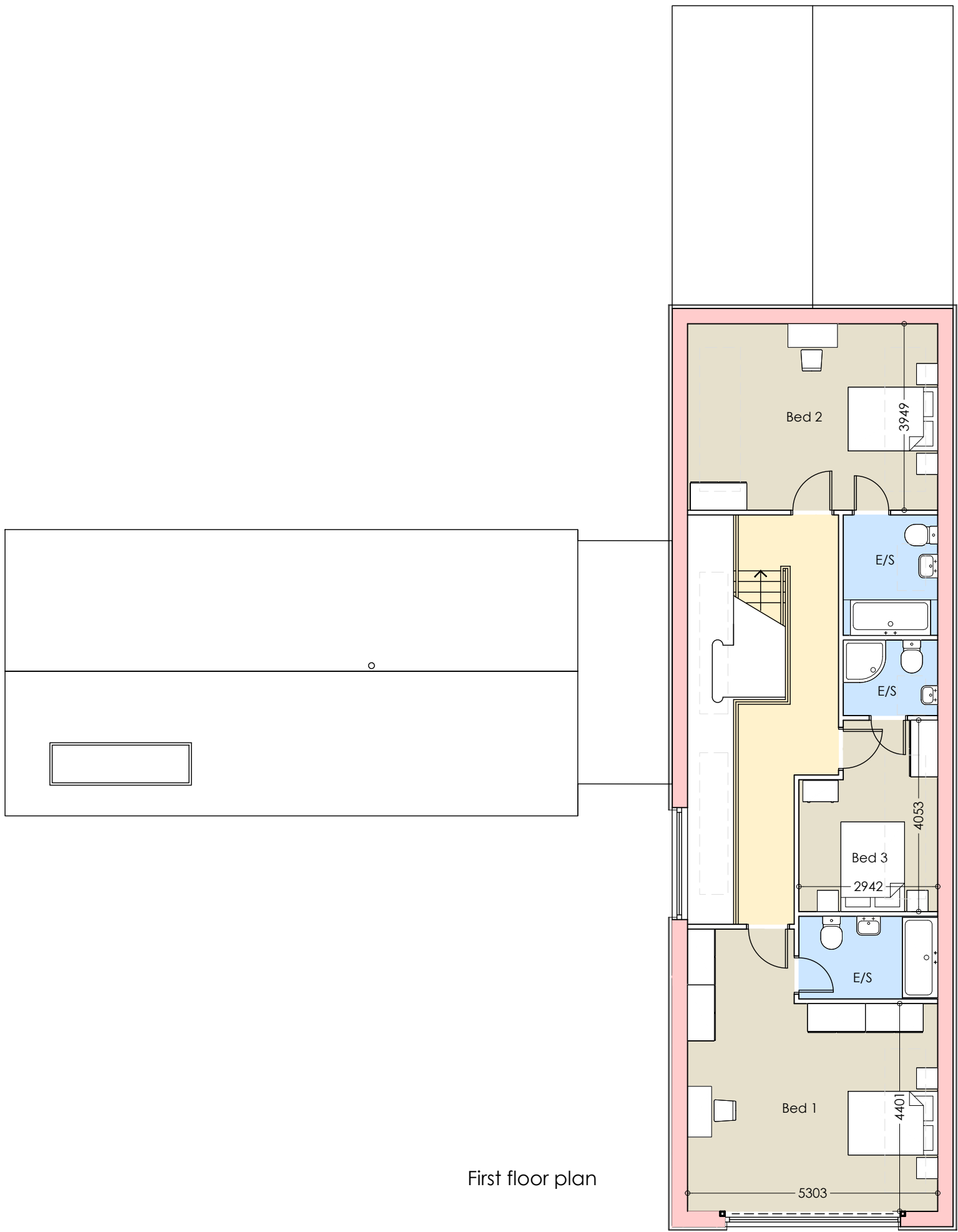

First floor plan

COPYRIGHT NOTICE:
This drawing is the copyright of the Architects and may not be reproduced or used except by written permission.

©Crown copyright and database rights 2014 Ordnance Survey licence number 100047214

Notes
This drawing is to be read in conjunction with all relevant drawings and specifications.
Do not scale from this drawing. Use figure dimensions only. All levels and dimensions to be checked on site. All level and dimensional discrepancies are to be brought to the immediate attention of HSSP Architects Ltd.
Responsibility cannot be accepted for alterations or deviations from this design without prior acknowledgement of HSSP Architects Ltd.
Copyright reserved. This drawing may only be used for the client and location specified in the title block. It may not be copied or otherwise used in any other form without prior written consent from HSSP Architects Ltd.
Prior to any works commencing on site, the engineer is to be contacted regarding the current status, revision or regulatory approval of the drawing.
All work is to be the entire responsibility of the engineer or local authority for establishing anything shown or indicated on these drawings. All workmanship and materials to be the best of their respective kind and of best materials of the appropriate British Standard Code of Practice. All relevant dimensions and levels to be ascertained or checked and verified on site before specific areas of work are commenced.
This drawing is to be read in conjunction with relevant specifications/employees requirements and structural engineers design.



PLANNING

Rev.	Date	Drawn

Pera Innovation Park, Nottingham Road
Melton Mowbray, LE13 0PB

Telephone: 01664 563 288 Fax: 01664 503 360
E-Mail: info@hssparchitects.co.uk Web: www.hssparchitects.co.uk

Project:
Residential Development
Prime Oak
Whitehouse Lane
Swindon

Title:
Plot 04

Scale: 1:100	Drawn: ME	Checked: JCB	Date: 17-09-19
Drawing No: 7982-03-009			Revision: -